

PLAT OF SURVEY
-OF-

LOT 14, HORNSBY BUSINESS PARK, BEING A PART OF THE NORTHEAST 1/4 OF THE NORTHWEST 1/4 AND THE SOUTHEAST 1/4 OF THE NORTHWEST 1/4 AND THE NORTHWEST 1/4 OF THE SOUTHWEST 1/4 AND THE NORTHEAST 1/4 OF THE SOUTHWEST 1/4, ALL IN SECTION 36, TOWN 1 NORTH, RANGE 18 EAST, VILLAGE OF GENOA CITY, COUNTY OF WALWORTH, WISCONSIN.

SURVEY FOR: RE/MAX SOUTHERN LAKES

- LEGEND
- ⊙ FOUND 2" DIA. IRON PIPE
 - FOUND 1" DIA. IRON PIPE
 - FOUND IRON ROD
 - ⚡ SET P.K. NAIL

"I hereby certify that I have surveyed the above described property and that the above map is a correct representation thereof and shows the size and location of the property, its exterior boundaries, the location of all visible structures and dimensions of all principal buildings thereon, boundary fences, apparent easements, roadways and encroachments, if any."

"This survey is made for the use of the present owners of the property, and those who purchase, mortgage, or guarantee the title thereto within one year from date hereof."

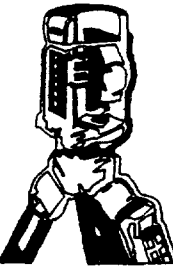

B.W. SURVEYING, INC.
LAND SURVEYS
MAPPING AND PLANNING
412 N. PINE STREET
BURLINGTON, WI 53105
(262)-767-0225

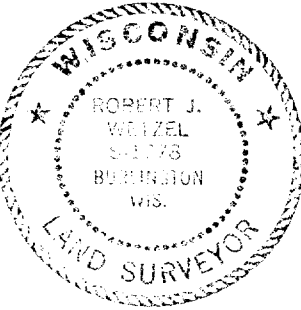
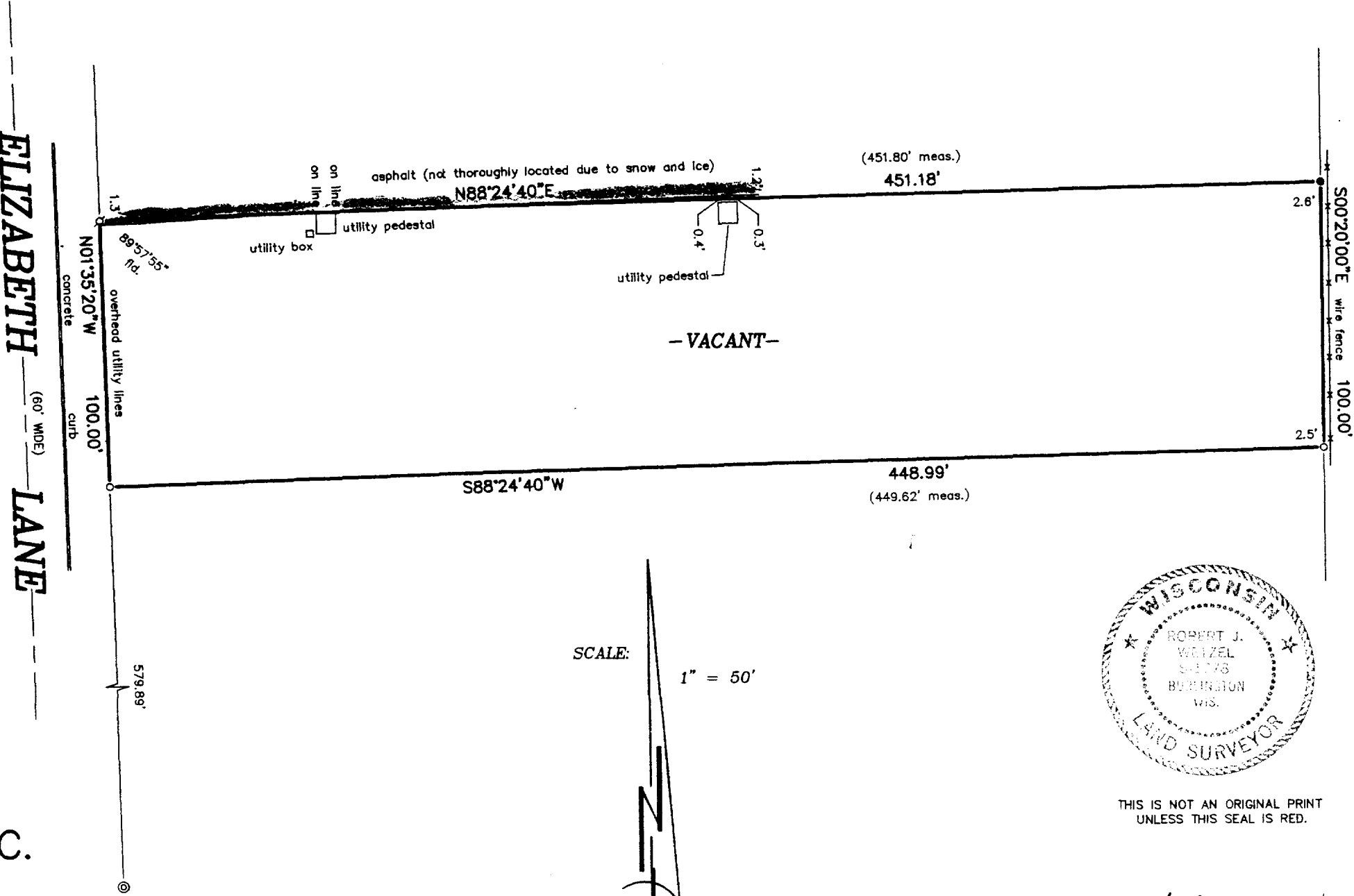

THIS IS NOT AN ORIGINAL PRINT
UNLESS THIS SEAL IS RED.

Robert J. Wetzel
ROBERT J. WETZEL S-1778

FEBRUARY 13, 2001
DATE

4833
JOB NUMBER

THBP-14

006-888